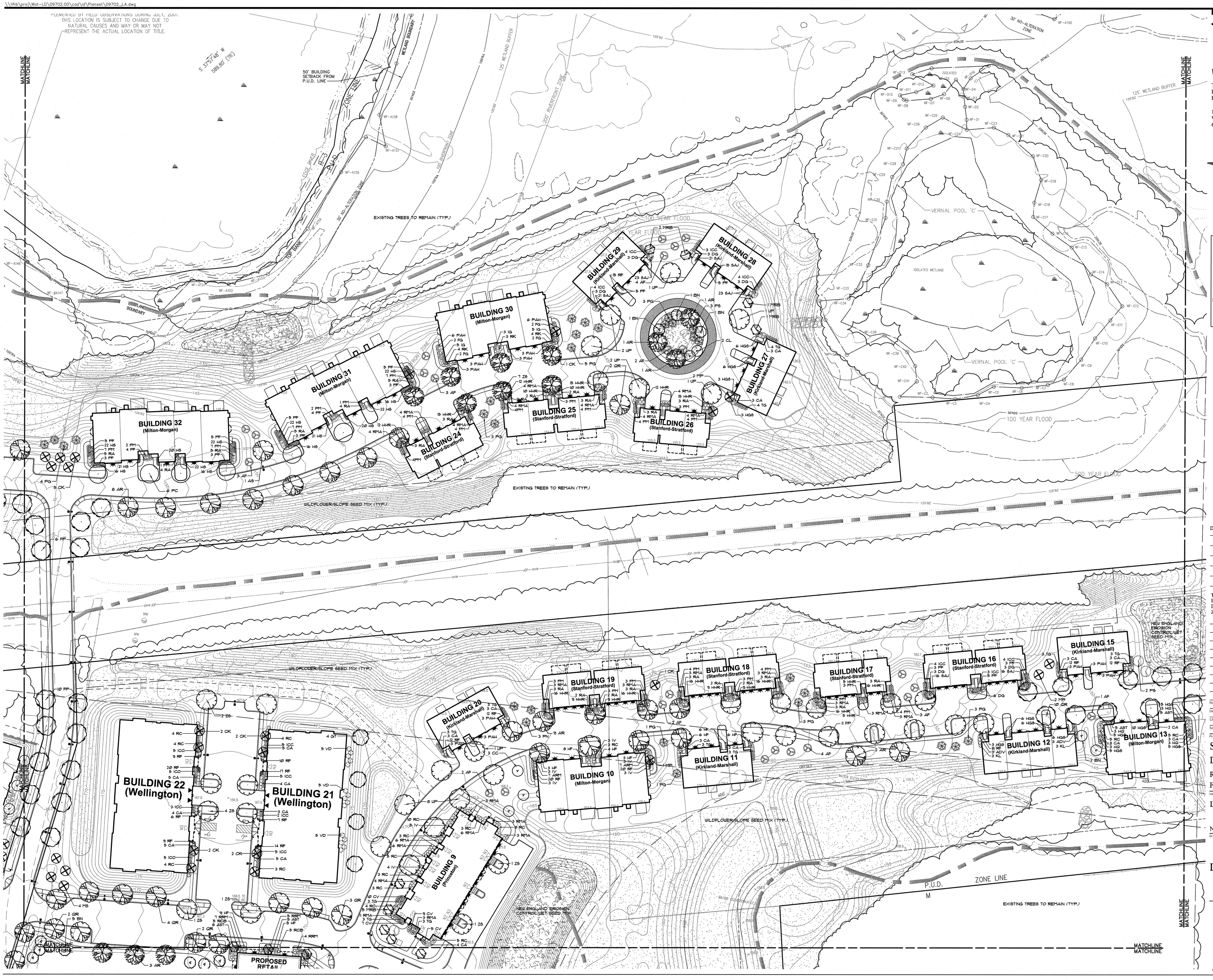

VHB
Vanasse Hangen Brustlin, Inc.
Transportation
Land Development
Environmental Services
101 Walnut Street, P.O. Box 9151
Watertown, Massachusetts 02471
617 924 1770 • FAX 617 924 2286

Pulte Homes

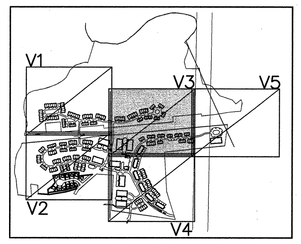

Sheet Key

FRAMINGHAM PLANNING BOARD
DEFINITIVE DEVELOPMENT PLAN APPROVALS

THIS ENDORSEMENT OF THE PLANNING BOARD SHOULD NOT BE CONSTRUED TO BE DETERMINATION OF CONFORMANCE WITH ZONING REGULATIONS.

No.	Revision	Date	Apprvd.

Designed by SFD | Drawn by WHH | Checked by SFD
CAD checked by | Approved by
Scale 1" = 40' | Date March 24, 2006

Project Title
Sudbury River Landing
Definitive Development Plan
Riverpath Drive
Framingham, Massachusetts

Issued for
Local Approvals

Not Approved for Construction

Drawing Title
Landscape Plan

Drawing Number
C-8.3

Sheet 22 of 30

Project Number
09702.00

09702_LA.DWG