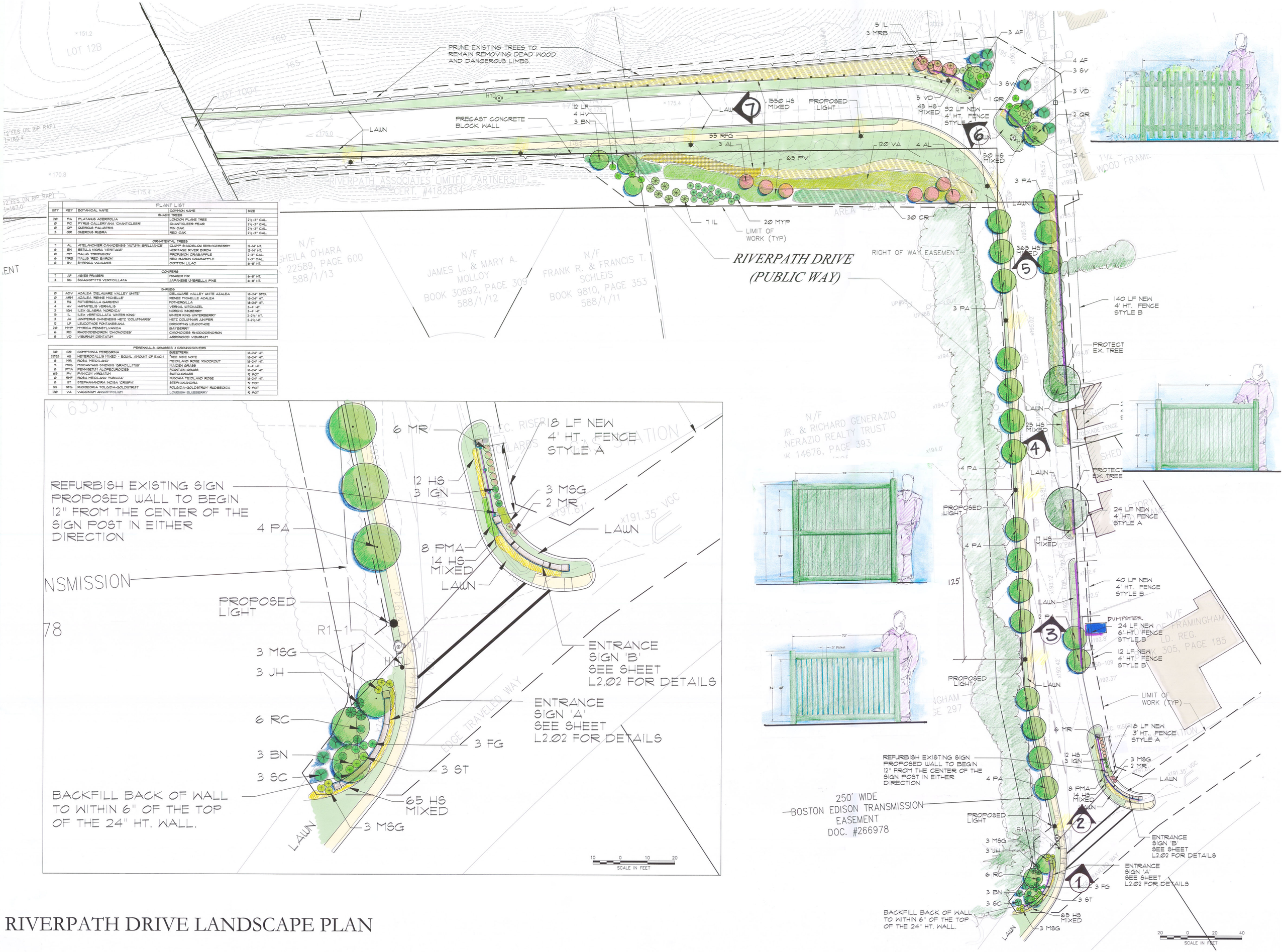

PLANT LIST				
QTY	KEY	BOTANICAL NAME	COMMON NAME	SIZE
SHADE TREES				
2Ø	PA	PLATANUS ACERIFOLIA	LONDON PLANE TREE	2½-3" CAL.
Ø	PC	PYRUS CALLERYANA 'CHANTICLEER'	CHANTICLEER PEAR	2½-3" CAL.
Ø	QP	QUERCUS PALUSTRIS	PIN OAK	2½-3" CAL.
3	QR	QUERCUS RUBRA	RED OAK	2½-3" CAL.
ORNAMENTAL TREES				
7	AL	AMELANCHIER CANADENSIS 'AUTUMN BRILLIANCE'	CLUMP SHADBLOW SERVICEBERRY	12-14' HT.
6	BN	BETULA NIGRA 'HERITAGE'	HERITAGE RIVER BIRCH	12-14' HT.
Ø	MP	MALUS 'PROFUSION'	PROFUSION CRABAPPLE	2-3" CAL.
6	MRB	MALUS 'RED BARON'	RED BARON CRABAPPLE	2-3" CAL.
6	SV	SYRINGA VULGARIS	COMMON LILAC	6-8' HT.
CONIFERS				
7	AF	ABIES FRASERI	FRASER FIR	6-8' HT.
3	SC	SCIADOPITYS VERTICILLATA	JAPANESE UMBRELLA PINE	6-8' HT.
SHRUBS				
Ø	ADV	AZALEA 'DELAWARE VALLEY WHITE'	DELAWARE VALLEY WHITE AZALEA	18-24" SPD.
Ø	ARM	AZALEA 'RENNE MICHELLE'	RENNE MICHELLE AZALEA	18-24" HT.
3	FG	FOTHERGILLA GARDENII	FOTHERGILLA	18-24" HT.
4	HV	HAMAMELIS VERNALIS	VERNAL witchazel	3-4' HT.
3	IGN	ILEX GLABRA 'NORDICA'	NORDIC INKBERRY	3-4' HT.
19	IL	ILEX VERTICILLATA 'WINTER KING'	WINTER KING WINTERBERRY	2-2½' HT.
3	JH	JUNIPERUS CHINENSIS HETZ 'COLUMNARIS'	HETZ COLUMNAR JUNIPER	2-2½' HT.
12	LF	LEUCOTHOE FONTANESIANA	DROOPING LEUCOTHOE	
2Ø	MYP	MYRICA PENNSYLVANICA	BAYBERRY	
6	RC	RHODODENDRON 'CHIONOIDES'	CHIONOIDES RHODODENDRON	
8	VD	VIBURNUM DENTATUM	ARROWOOD VIBURNUM	
PERENNIALS, GRASSES & GROUNDCOVERS				
3Ø	CR	COMPTONIA PEREGRINA	SWEETFERN	18-24" HT.
2Ø53	HS	HEMEROCALLIS MIXED - EQUAL AMOUNT OF EACH	*SEE SIDE NOTE	18-24" HT.
8	MR	ROSA 'MEIDILAND'	MEIDILAND ROSE 'KNOCKOUT'	18-24" HT.
9	MSG	MISCANTHUS SINENSIS 'GRACILLIMUS'	MAIDEN GRASS	3-4' HT.
8	PMA	PENNISETUM ALOPECUROIDES	FOUNTAIN GRASS	18-24" HT.
69	PV	PANICUM VIRGATUM	SWITCHGRASS	#2 POT
Ø	RPR	ROSA 'MEIDLAND' 'RUGCHIA'	RUGCHIA MEIDLAND ROSE	18-24" HT.
8	ST	STEPHANANDRA INCISA 'CRISPA'	STEPHANANDRA	#2 POT
59	RFG	RUDBECKIA 'FOLGIDA-GOLDSTRUM'	FOLGIDA-GOLDSTRUM' RUDBECKIA	#2 POT
12Ø	VA	VACCINIUM ANGUSTIFOLIUM	LOWBUSH BLUEBERRY	#2 POT

RIVERPATH DRIVE LANDSCAPE PLAN